

PLAN SHOWING THE PROPOSED CONSTRUCTION OF A DWELLING HOUSE AT PLOT NO. 4 OF SUBRAMANIAM COLONY, S. NO. 317/1 VELACHERY VILLAGE, SAIDAPET TALK, DIVISION, NO. 148, MADRAS.

SCALE 1" = 8' 0" (1:100)

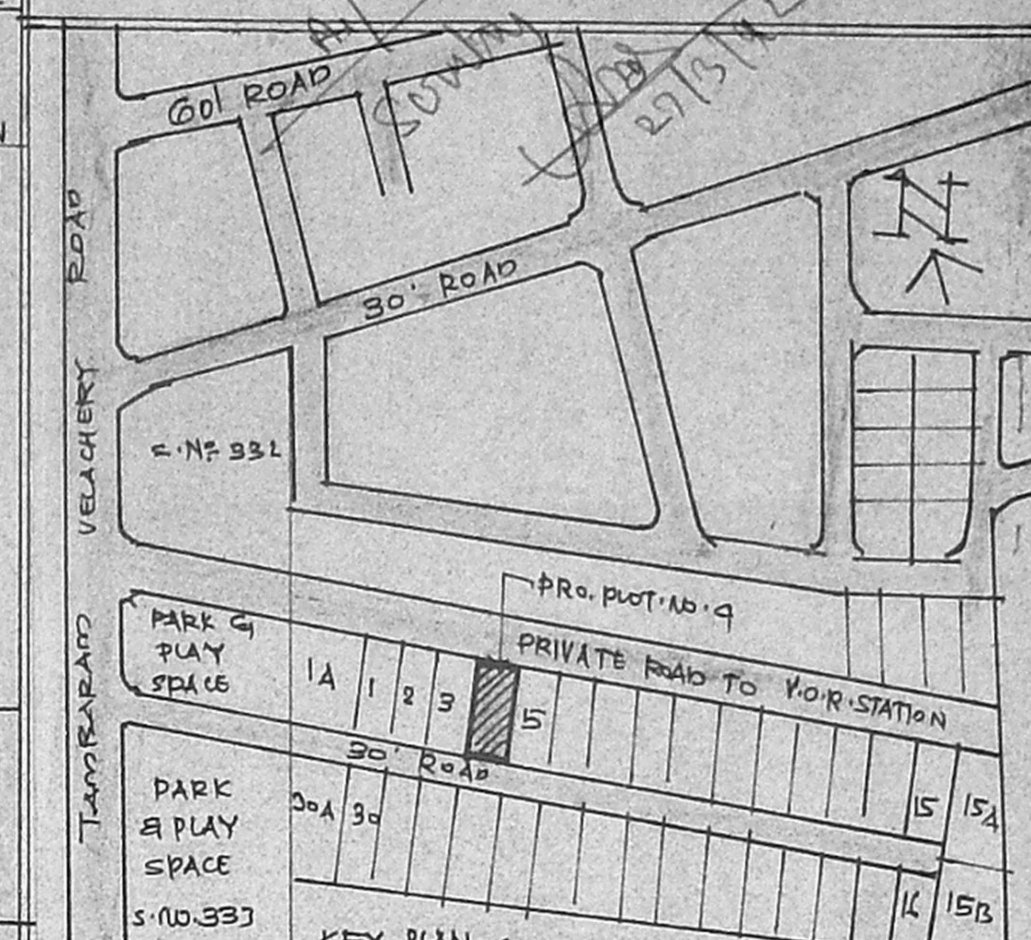

AREA	SQ. FT.	SQ. MET.
PLOT AREA	3600-00	334-00
G. FLOOR AREA	1053-00	98-00
F. FLOOR AREA	1053-00	98-00
TOTAL AREA	2106-00	196-00
PLOT COVERAGE	29%	-
FLOOR AREA RATIO	0.59	-

JOINERY	FT.	MT.
D. DOOR	31-3" X 7'5"	1'00 X 2'13
D1 DOOR	31-0" X 7'0"	0'91 X 2'13
D2 DOOR	2'6" X 7'5"	0'76 X 2'13
W. WINDOW	31-0" X 9'6"	0'91 X 1'37
W1 WINDOW	6'0" X 4'6"	1'83 X 1'37
V. VENTILATOR	31-0" X 2'6"	0'91 X 0'61

NOTE
ROADS PROPOSAL BOUNDARY

OWNER
S. Gopal

LICENSED SURVEYOR
V. Srinivasalu, L.C.E.
Asst. Executive Engineer (Retd.)
Consulting Civil Engineer,
REGD. No. 270.
CLASS I LICENSED SURVEYOR CORPORATION OF MADRAS
No. 60, Valluvar Road,
MADRAS-18

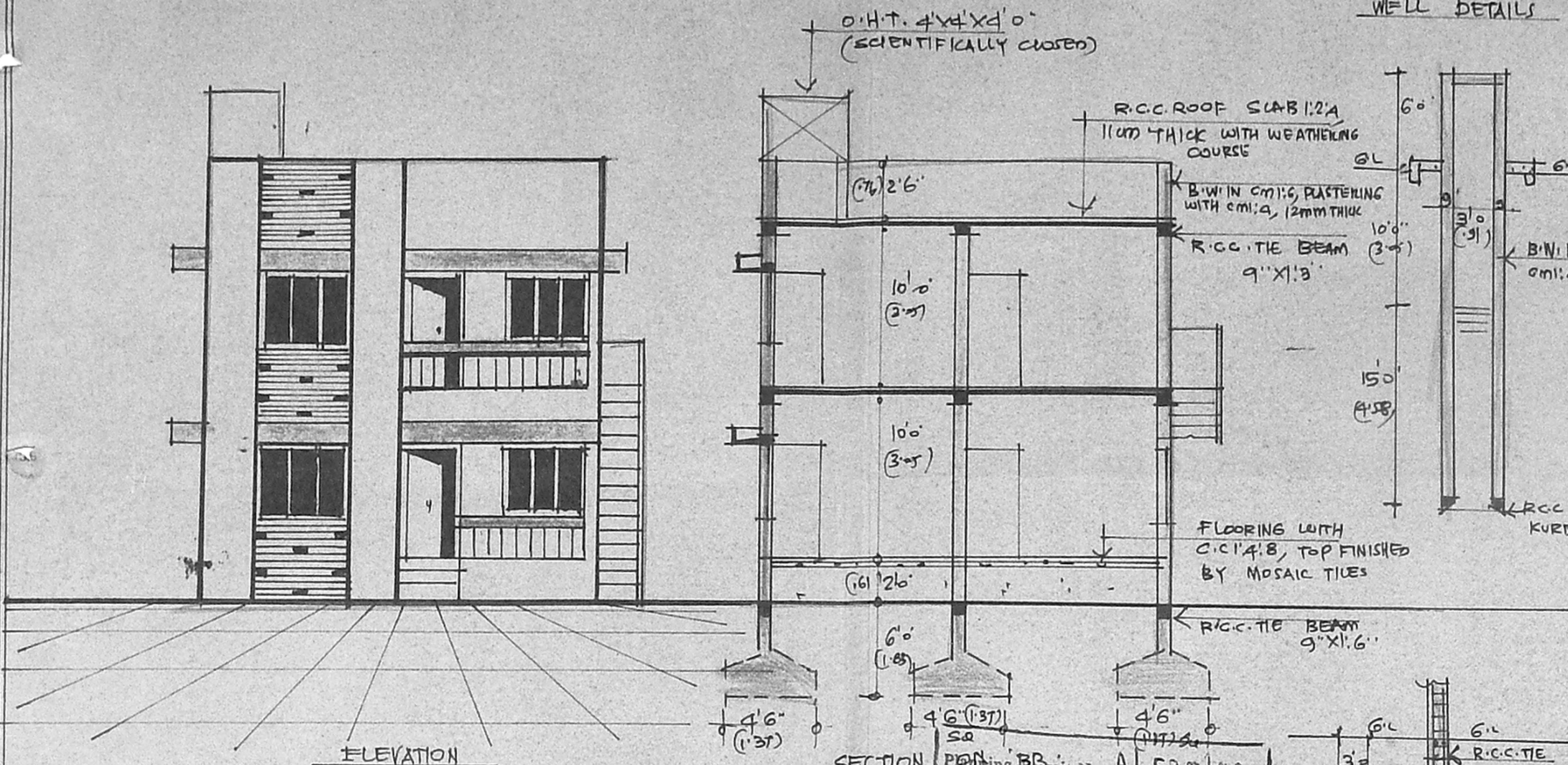

ELEVATION
SECTION
WELL DETAILS
DETAILS OF COLUMN FOUNDATION
DETAILS OF SEPTIC TANK

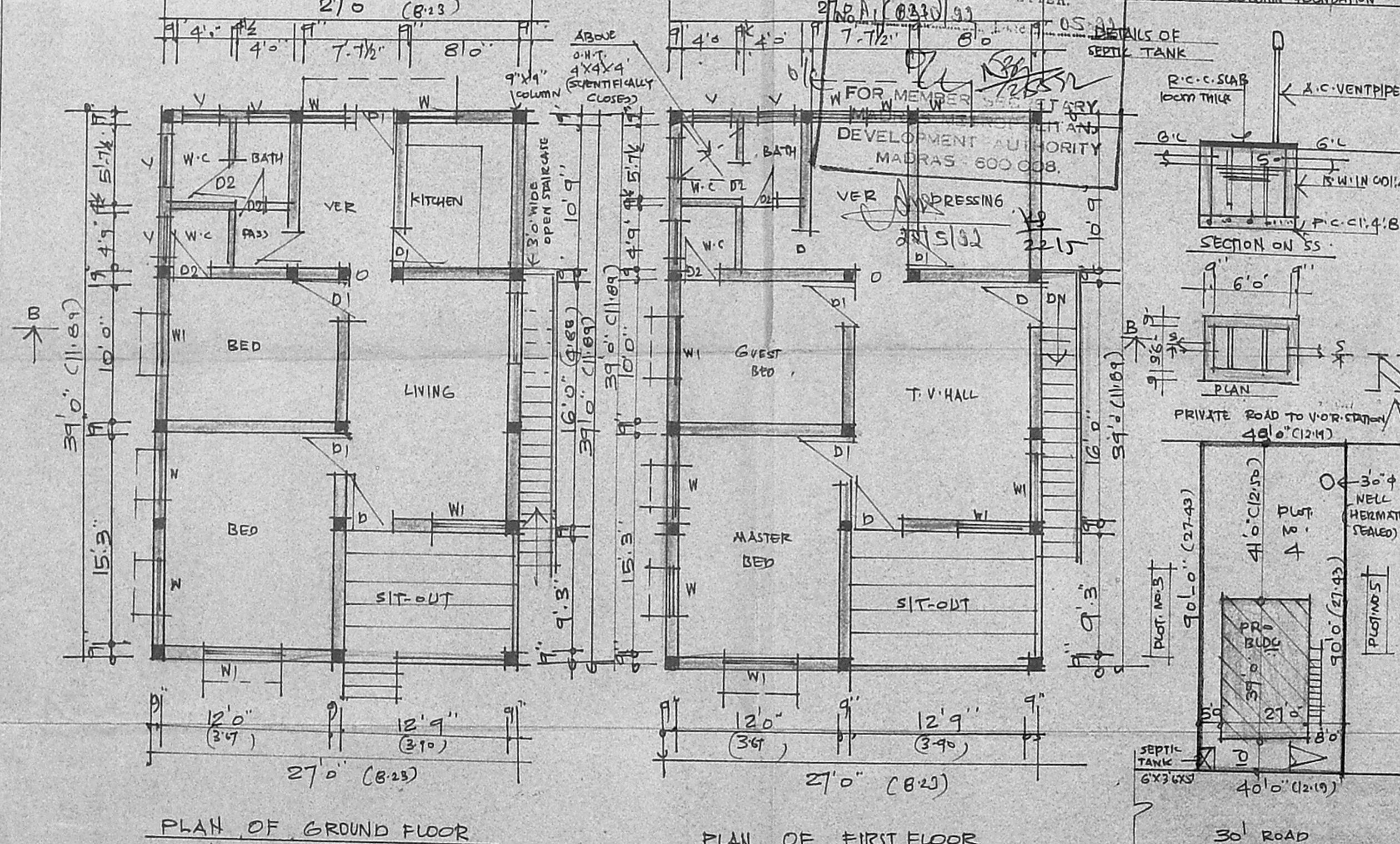

PLAN OF GROUND FLOOR
PLAN OF FIRST FLOOR
SITE PLAN
SCALE 1" = 33' 0" (1:100)

APPROVED
SUBJECT TO THE CONDITIONS IN THIS OFFICE LETTER.
FOR MEMBER SECRETARY
URBAN DEVELOPMENT AUTHORITY
MADRAS - 600 008.